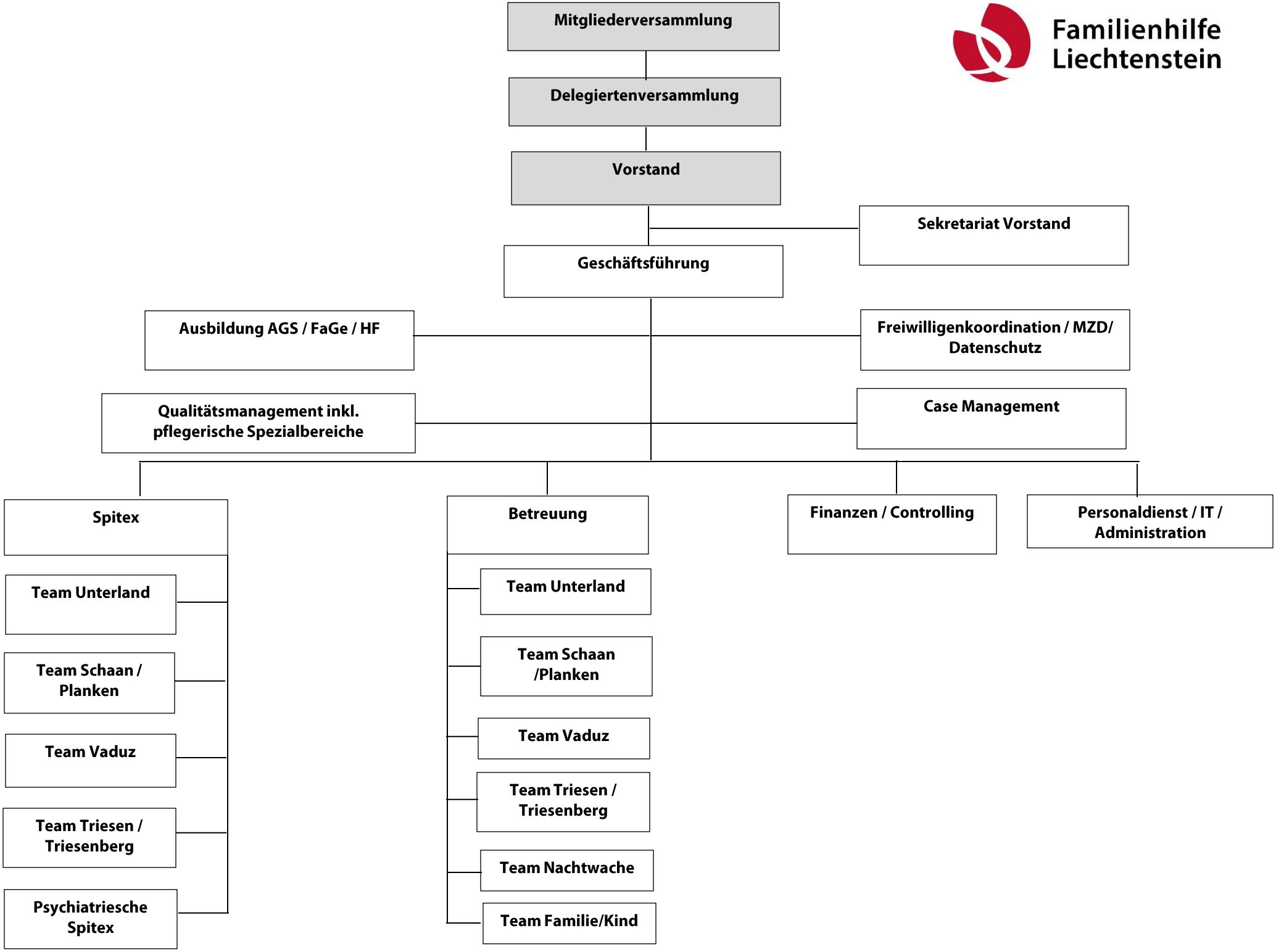Familienhilfe Liechtenstein