Familienhilfe Liechtenstein
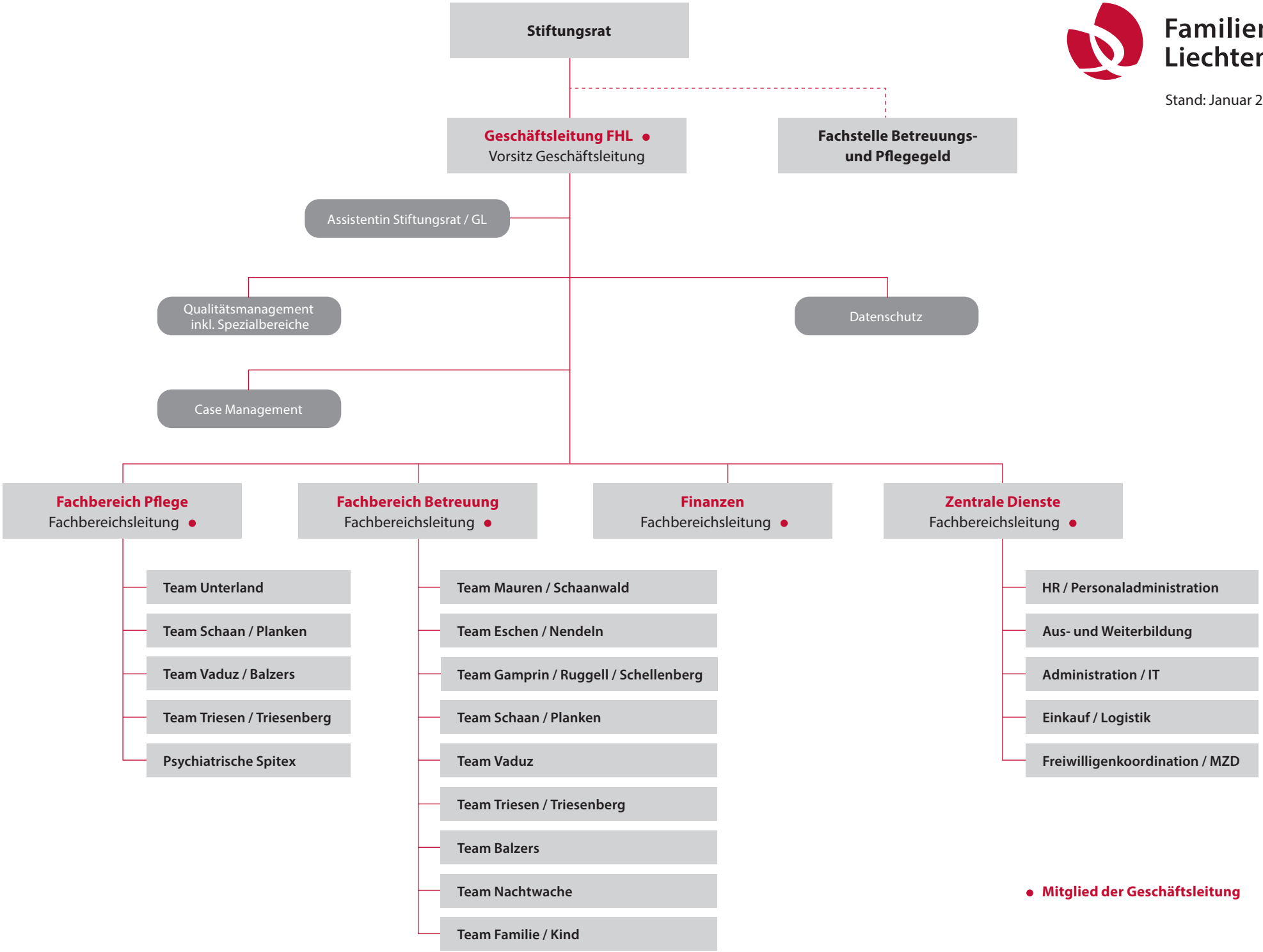
Stand: Januar 2025